



Stanton Child Resource Center Expansion

CURRENT STATS

- Services for Children Six Weeks to Twelve Years
- 3 Year Old Preschool Program
- Provides Childcare for Stanton, Red Oak, Villisca, Elliott, and Griswold
- Counties Covered Include Montgomery, Page, Mills, and Cass

EXPANSION PLAN

- Brand New 11,134 Square Foot Building
- Create Space for Additional 49 Children
- Total Served: 129 Children
- Covid-19/Pandemic Update: Room Division for Smaller Class Sizes, New Sick Room, Expanded Lobby Area for Screenings Upon Entry

Total Raised:
\$2,167,488

Goal:
\$3,223,764





Gift Agreement

Name(s): _____

Address: _____

City: _____ State: _____ Zip: _____

Phone: Home _____ Work: _____

Email: _____

I/We hereby pledge to the Stanton Community Foundation \$ _____

1 Year _____ 2 Year _____ 3 Year _____

Downtown Façade Renovation _____

Stanton Child Resource Center Expansion Project _____

Stanton Greenbelt Walking Trail _____

Stanton Community Foundation General Fund _____

Enclosed is a check (made payable to Stanton Community Foundation)

Credit Card (Circle One) Visa, MC, Discover, AMEX

Name as it appears on Card _____

Exp. Date: _____ CSC (3-digit code on back of card): _____

Signature: _____ Date: _____

The Stanton Community Foundation is pleased to recognize your gift as indicated below:

Ways to Help Build

Direct giving (cash or check)

Venmo (Stanton-CommunityFoundation)

Pledges

Personal Property

Real Estate

In-Kind Contributions

Planned Giving or Estate Gifts

Gifts of Grain or Livestock

Send completed form:

Stanton Community Foundation

PO Box 311

Stanton, Iowa 51573



NAMING OPPORTUNITIES



Donors who give \$20,000 and above will have opportunities to name various areas and rooms within the facility on their behalf or in honor/memory of another. Donors are offered the selection of naming opportunities based on the amount and date of their gift commitment.

	CHILD RESOURCE CENTER	\$1,000,000
	SECURED MAIN ENTRANCE AND CHECK-IN	\$500,000
	LOBBY SCREENING	\$400,000
	PLAYGROUND	\$300,000
	DIRECTOR'S OFFICE	\$200,000
	KITCHEN	\$100,000
	STAFF BREAK AREA	\$75,000
	HEALTH ROOM	\$50,000
	RESOURCE CENTER CLASSROOMS (6)	\$25,000 each
	NAME PLATE	\$10,000

Please note the gift amounts to name a specific room or area do not necessarily reflect construction costs. Rather they indicate the gift's memorial or tribute value.



NEW LOCATION: North of Current Location, Across the Street in Stanton Area Industrial Foundation Park

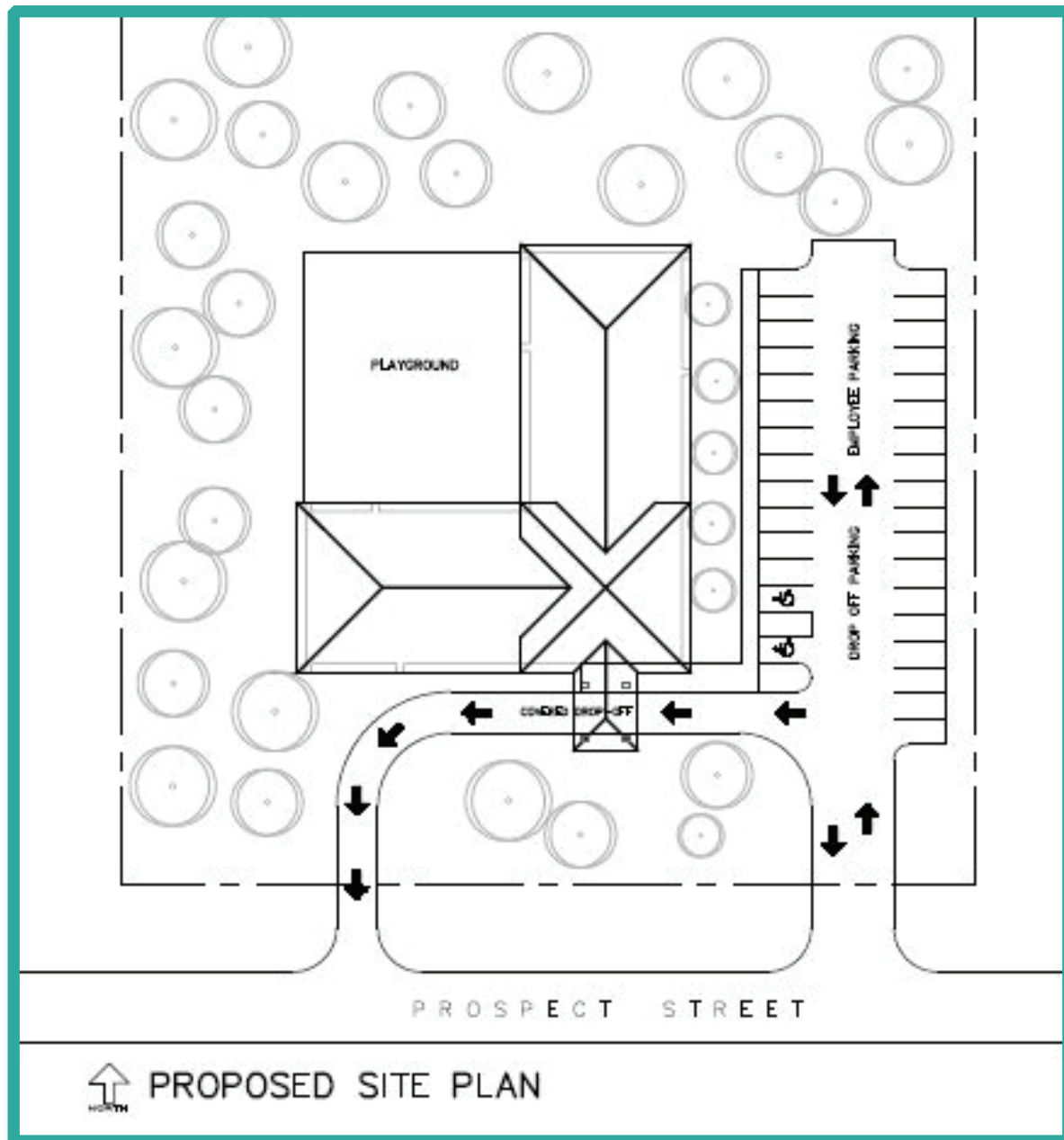



NEW LOCATION: North of Current Location, Across the Street in Stanton Area Industrial Foundation Park

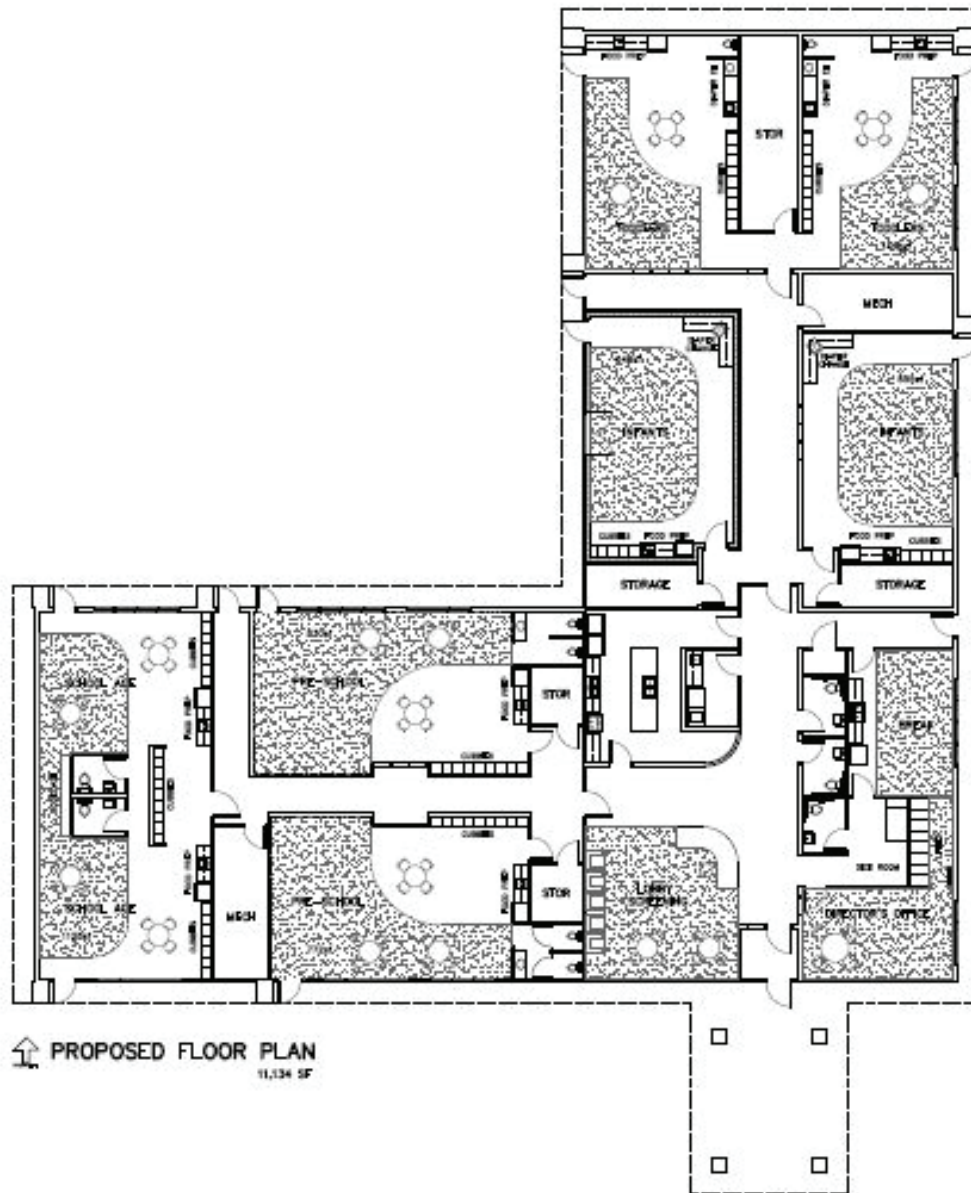



IOWA

- 75% of Iowa households with children under the age of 6 have all parents working outside the home
- 527,194 children ages 0-12 in the State of Iowa
- 167,817 childcare spaces available
- Shortfall of 359,377 spaces
- On average, 1 in 2 children go without access to affordable quality childcare
- Iowa has lost 40% of its childcare businesses over the past 5 years

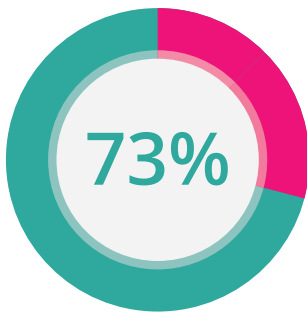
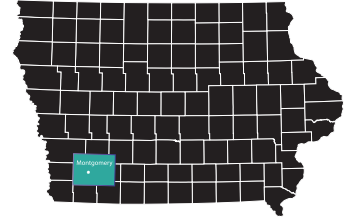

MONTGOMERY COUNTY

73% of Montgomery County households with children under the age of 6 have parents working outside the home

1,559 children
ages 0-12 in
MONTGOMERY
COUNTY

483 childcare
spaces available

Montgomery County has added 2 daycares over the last 3 months and there is still a current waitlist at Stanton Child Resource Center. The demand for QUALITY childcare is higher than ever.

Stanton Child Resource Center and Good Shepherd Christian Preschool are the only 5-Star Childcare Programs in Montgomery County.



HIGHLIGHTS OF SCRC

- Currently Open Monday-Friday, 6am-6pm
- Reduced rates for multiple children
- 3 Year-Old Preschool Program
- Transportation provided to and from Stanton Community Schools

LAYOUT

- Proposed 11,134 Square Feet
- Toddler Room with Division (1,418sf) 1:4 Ratio
- 2 Infant Rooms (648sf and 655sf) 1:4 Ratio
- School Age Room with Division (1,128sf) 1:12 Ratio
- 2 Preschool Rooms (830sf and 772sf) 1:8 Ratio
- Desk Area
- Lobby Screening Area
- Break Room
- Director's Office

CONCLUSION

Studies show that investments in high-quality early learning programs result in higher wages later in life, increased tax revenue, more effective public schools, improved personal and public health, less crime, and more educations, skilled works.

11,134 Square Feet
130 Children (Additional Space for 50 Children)
10-12 Additional Jobs Created